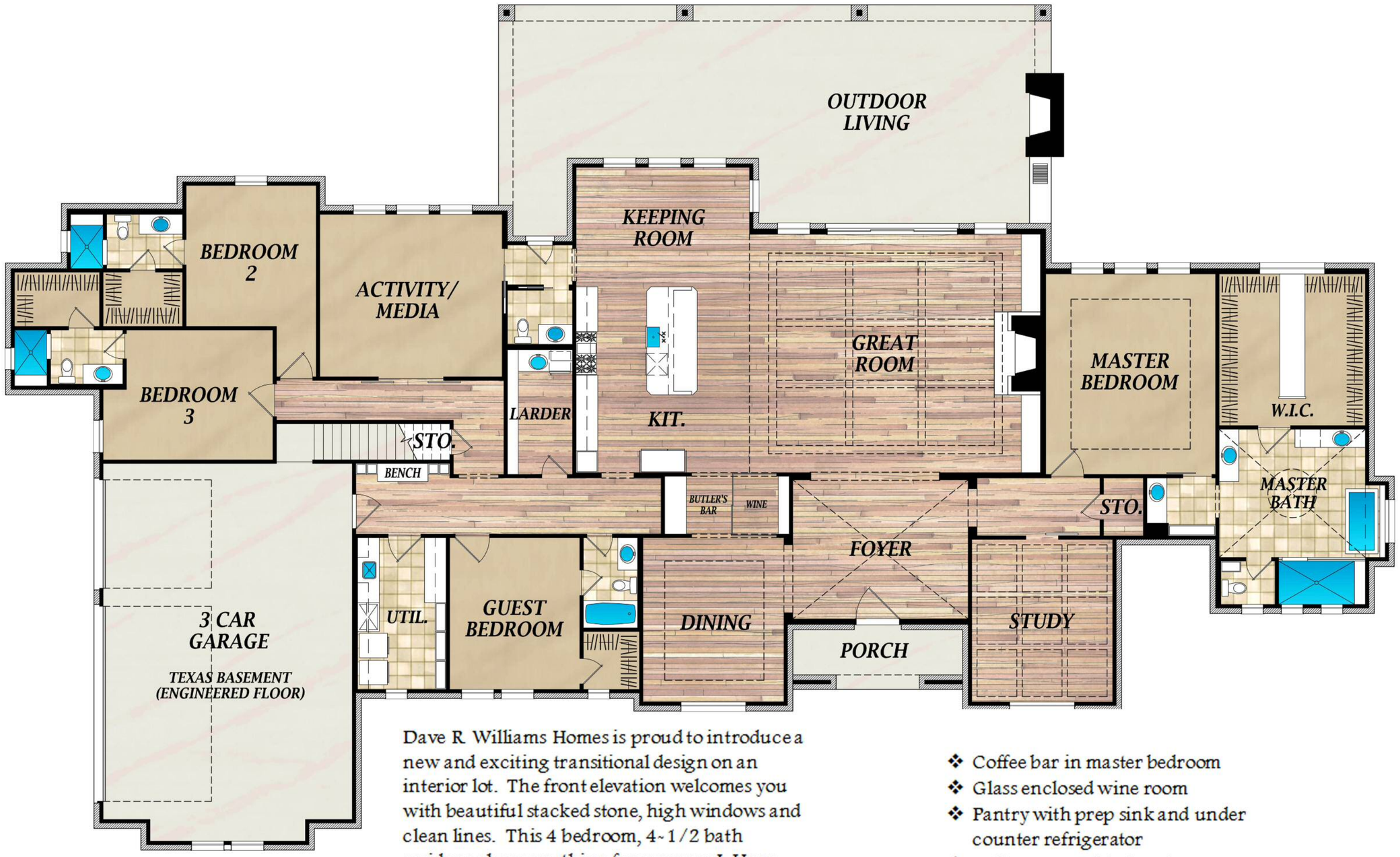

Dave R. Williams Homes is proud to introduce a new and exciting transitional design on an interior lot. The front elevation welcomes you with beautiful stacked stone, high windows and clean lines. This 4 bedroom, 4-1/2 bath residence has something for everyone! Upon entering, your eye is drawn to the massive sliding, glass door that leads to the outdoor oasis. This split wing home allows for the master on one wing and the secondary bedrooms and activity/media on the other. The huge Great Room and Keeping Room by the kitchen provide a wonderful open space for entertaining. Other stellar items included in this incredible 4500 sf home include:

- Coffee bar in master bedroom
- Glass enclosed wine room
- Pantry with prep sink and under counter refrigerator
- Utility room with dog shower
- Massive walk-up, over the garage storage

The immense outdoor living area is a classic trait of a Dave R. Williams Homes build. Come see for yourself and make it yours!

Conceptual floor plan and elevation are for illustrative purposes only. Square footage is approximate.

DAVE R. WILLIAMS HOMES, L.P.

4221 Tranquility Lane